VISIT…

LANZAROTE Caliente.COM

TURN ME ON

Words and Music by
JOHN. D. LOUDERMILK

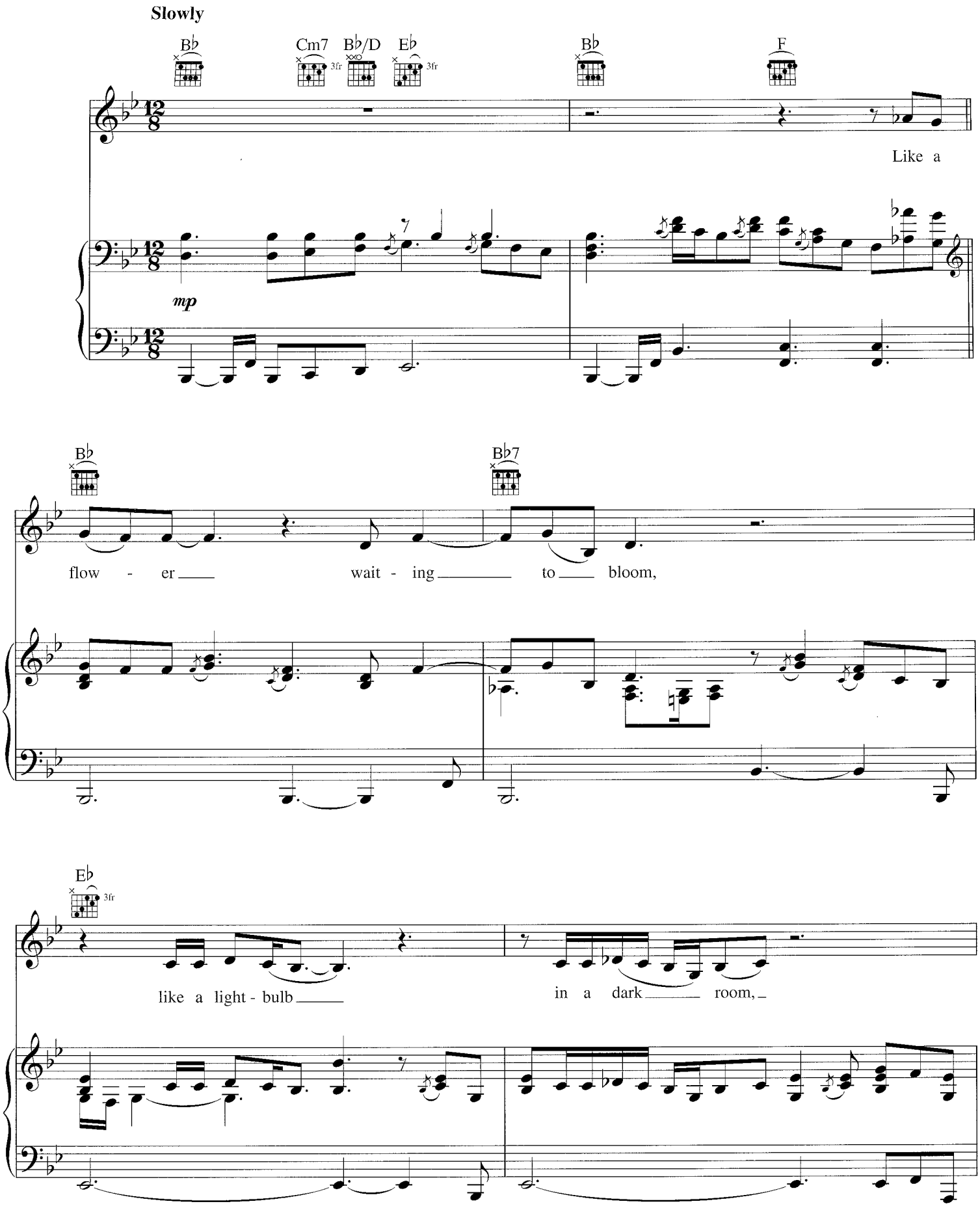

Copyright © 1961 (Renewed 1990) by Acuff-Rose Music, Inc.
All Rights Reserved Used by Permission

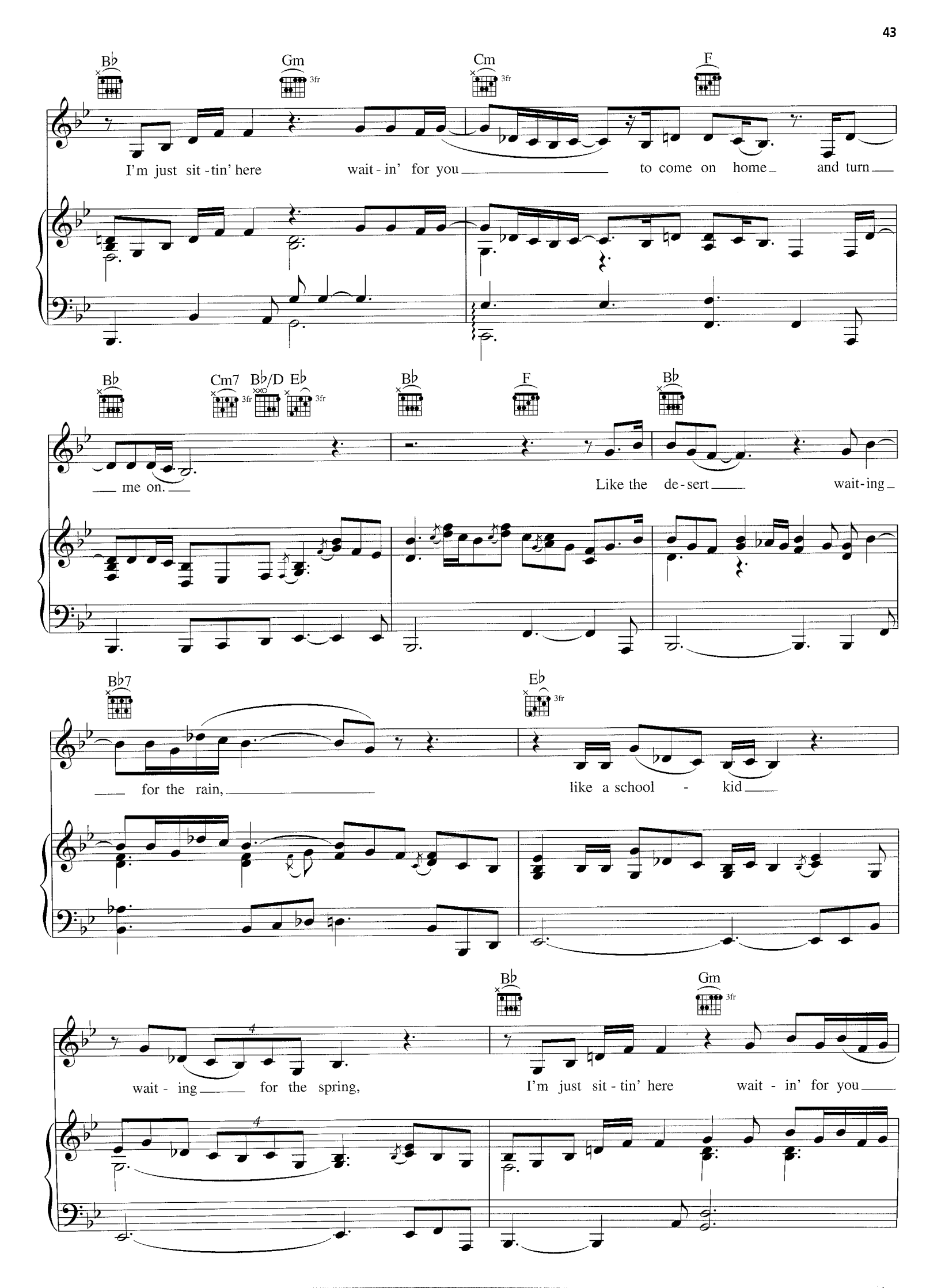
B♭
Gm
3fr
Cm
3fr
F
I'm just sit - tin' here wait - in' for you to come on home and turn
B♭
Cm7
3fr
B♭/D
E♭
3fr
B♭
F
B♭
me on.
Like the de - sert wait - ing
B♭7
E♭
3fr
for the rain,
like a school - kid
B♭
Gm
3fr
wait - ing for the spring,
I'm just sit - tin' here wait - in' for you

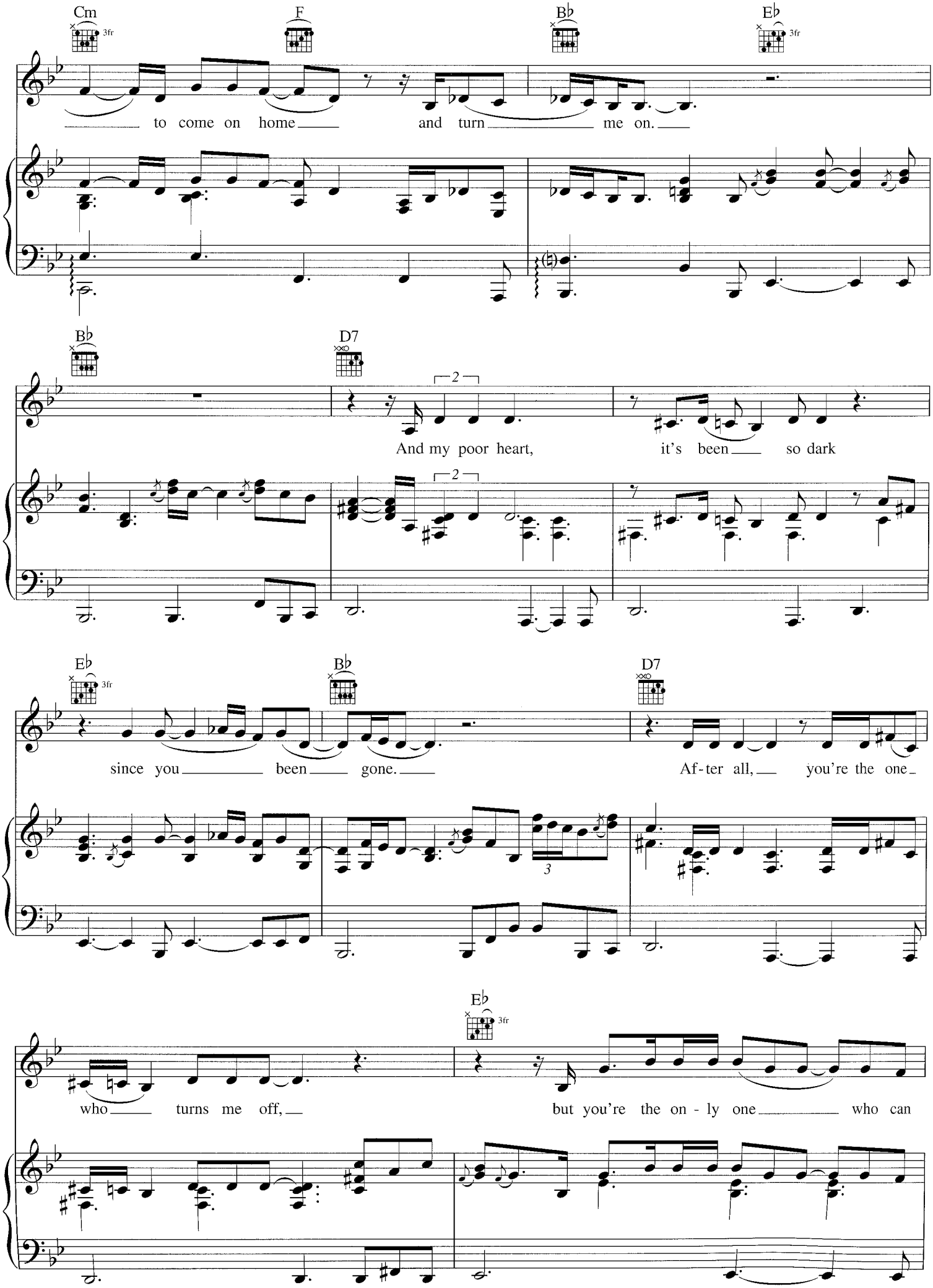
Cm
3fr
F
B♭
E♭
3fr
to come on home and turn me on.
B♭
D7
2
And my poor heart, it's been so dark
2
E♭
3fr
B♭
D7
since you been gone.
Af-ter all, you're the one
3
E♭
3fr
who turns me off,
but you're the on - ly one who can

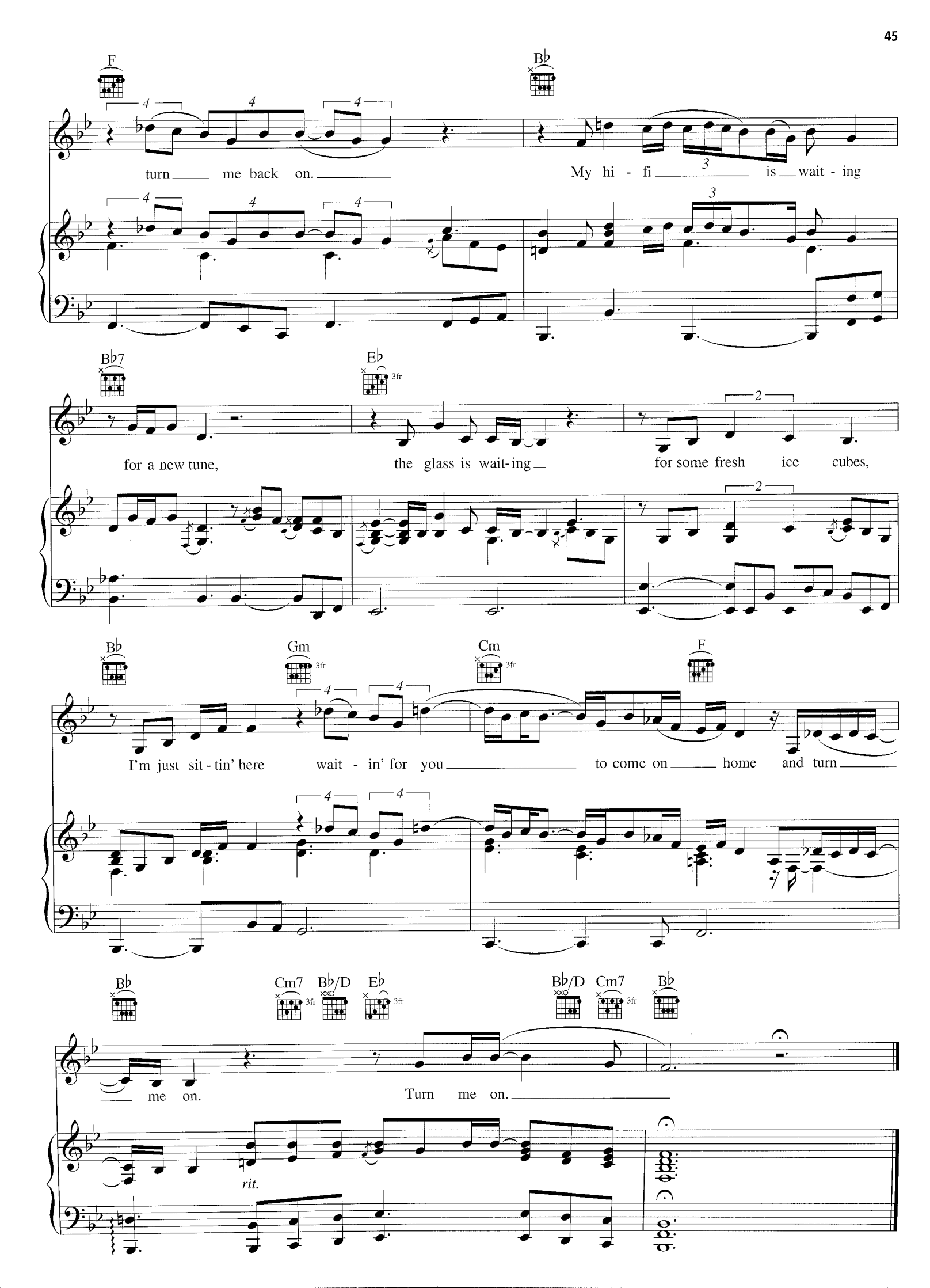
F
B♭
turn me back on.
My hi - fi is wait - ing
B♭7
E♭
3fr
for a new tune,
the glass is wait-ing
for some fresh ice cubes,
B♭
Gm
3fr
Cm
3fr
F
I'm just sit - tin' here wait - in' for you to come on home and turn
B♭
Cm7
3fr
B♭/D
E♭
3fr
B♭/D
Cm7
3fr
B♭
me on.
Turn me on.
rit.